

1570 Seabright Ave Long Beach CA 90813  
Tel: 562-753-6700  
https://www.labplex.com  
License: C8-0000041-LIC

### 011921-TH-CBD E2-BSHE-CON-RFS-20211-A

#### Metric ID:

Sample ID: 2021-02-10-2447-6  
Sample Ext ID: 394

Matrix: Concentrate & Extracts  
Type: Full Extract Cannabis Oil  
Sample Size: 10.0 gms  
Batch Size: 0.0 gms  
Batch ID:  
Density: NT

Strain: 011921-TH-CBD E2-BSHE-CON-RFS-20211-A  
Received: 02/10/2021  
Tested: 02/10/2021

Distributor Green Mare Labs  
Lic.:  
317 West La Habra Suite 101 #214 La Habra, CA 90631

Manufacturer Green Mare Labs  
Lic.:  
317 West La Habra Suite 101 #214 La Habra, CA 90631



#### SAMPLE IMAGE

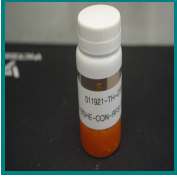

#### SAFETY RESULTS



Pesticides NOT TESTED Heavy Metals NOT TESTED Microbials NOT TESTED Mycotoxins NOT TESTED Residual Solvents NOT TESTED Foreign Material NOT TESTED Water Activity NOT TESTED Moisture NOT TESTED Terpenes NOT TESTED

#### CANNABINOID PROFILE

**0.134 %**  
Total THC

**72.073 %**  
Total CBD

**75.698 %**  
Total Cannabinoids



| Analyte                           | LOQ<br>mg/g | LOD<br>mg/g | Percent<br>%  | Mass<br>mg/g   |                                     |
|-----------------------------------|-------------|-------------|---------------|----------------|-------------------------------------|
| Cannabidiol (CBD)                 | 1.000       | 0.009       | 69.340        | 693.400        | <div style="width: 69.340%;"></div> |
| Cannabidiolic Acid (CBDA)         | 1.000       | 0.026       | 2.245         | 22.450         | <div style="width: 2.245%;"></div>  |
| d9-THC (d9-THC)                   | 1.000       | 0.006       | <LOQ          | 1.340          | <div style="width: 0%;"></div>      |
| THCA (THCA)                       | 1.000       | 0.021       | ND            | <1mg/g         | <div style="width: 0%;"></div>      |
| Cannabigerol (CBG)                | 1.000       | 0.019       | <LOQ          | 6.240          | <div style="width: 0%;"></div>      |
| CBGA (CBGA)                       | 1.000       | 0.017       | ND            | <1mg/g         | <div style="width: 0%;"></div>      |
| Cannabinol (CBN)                  | 1.000       | 0.004       | 1.177         | 11.770         | <div style="width: 1.177%;"></div>  |
| Cannabichromene (CBC)             | 1.000       | 0.008       | 1.689         | 16.890         | <div style="width: 1.689%;"></div>  |
| d8-THC (d8-THC)                   | 1.000       | 0.008       | ND            | <1mg/g         | <div style="width: 0%;"></div>      |
| TetrahydrocannabivarinAcid (THCV) | 1.000       | 0.008       | ND            | <1mg/g         | <div style="width: 0%;"></div>      |
| Cannabidivarin (CBDV)             | 1.000       | 0.014       | <LOQ          | 4.880          | <div style="width: 0%;"></div>      |
| <b>Total</b>                      |             |             | <b>75.697</b> | <b>756.970</b> |                                     |

Cannabinoids test ran using test method described in SOP.TM.001 using a Shimadzu HPLC-2030C Total cannabinoid concentration (mg/g) = (cannabinoid acid form concentration (mg/g) x 0.877) + cannabinoid concentration (mg/g). Total cannabinoid concentration (mg/mL) = (cannabinoid acid form concentration (mg/mL) x 0.877) + cannabinoid concentration (mg/mL). Dry-weight percent cannabinoid = wet-weight percent cannabinoid / (1 - percent moisture / 100)

Analytical Batch:

Analysis Date: 02/12/2021

Reviewed Date: 02/12/2021

Lab Director - Jereme Hicklen  
Date: 02/12/2021

Powered by reLIMS  
info@relims.com

All Laboratory Quality Control samples were performed and met the prescribed acceptance criteria in 16 CCR section 5730. Values reported relate only to the product tested. LabPlex makes no claims as to the efficacy, safety or other risks associated with any detected or non-detected levels of any compounds reported herein. This Certificate shall not be reproduced except in full, without the written approval of LabPlex.